Trumpet
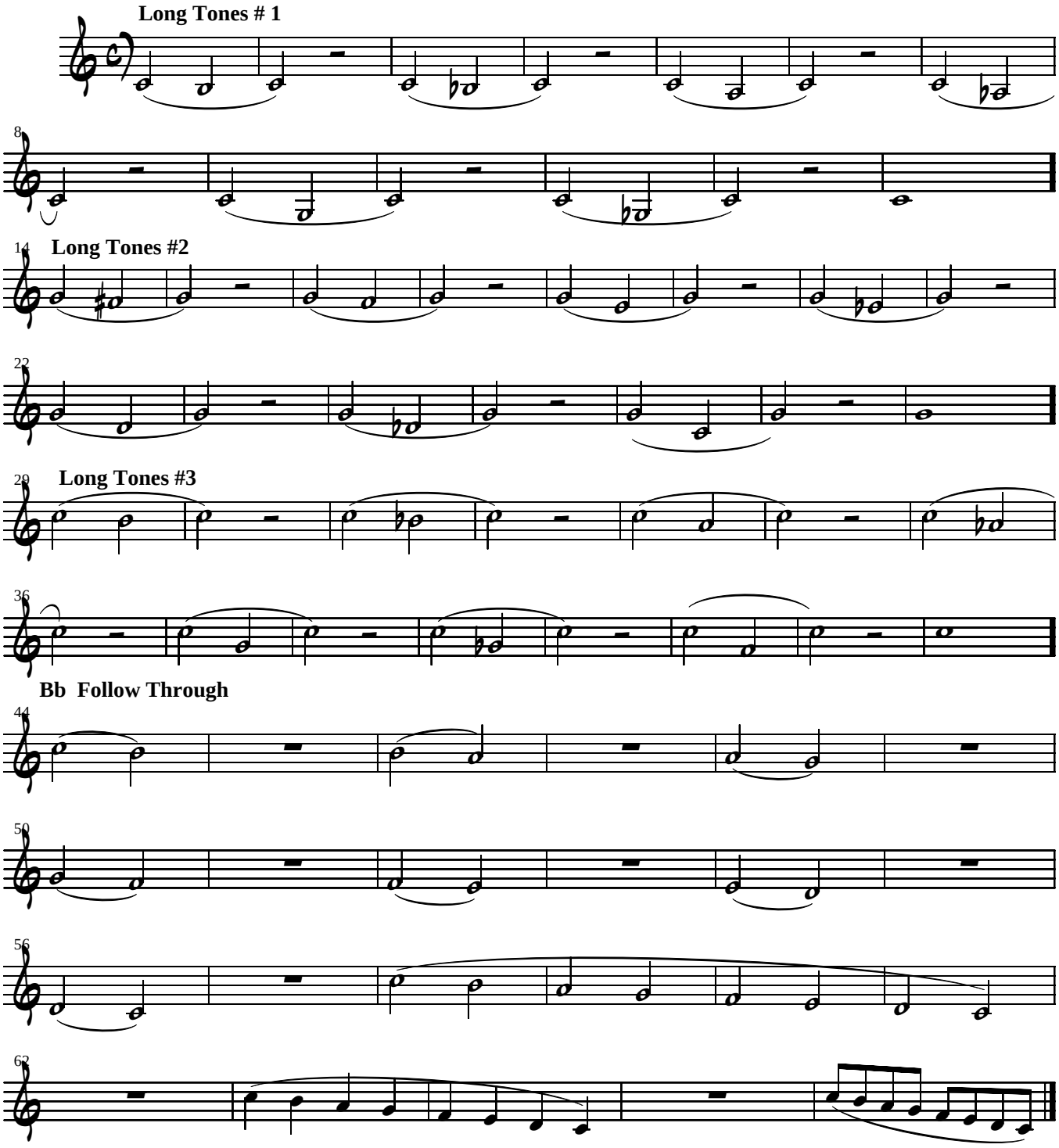
Long Tones