Tuba

Chorale In F
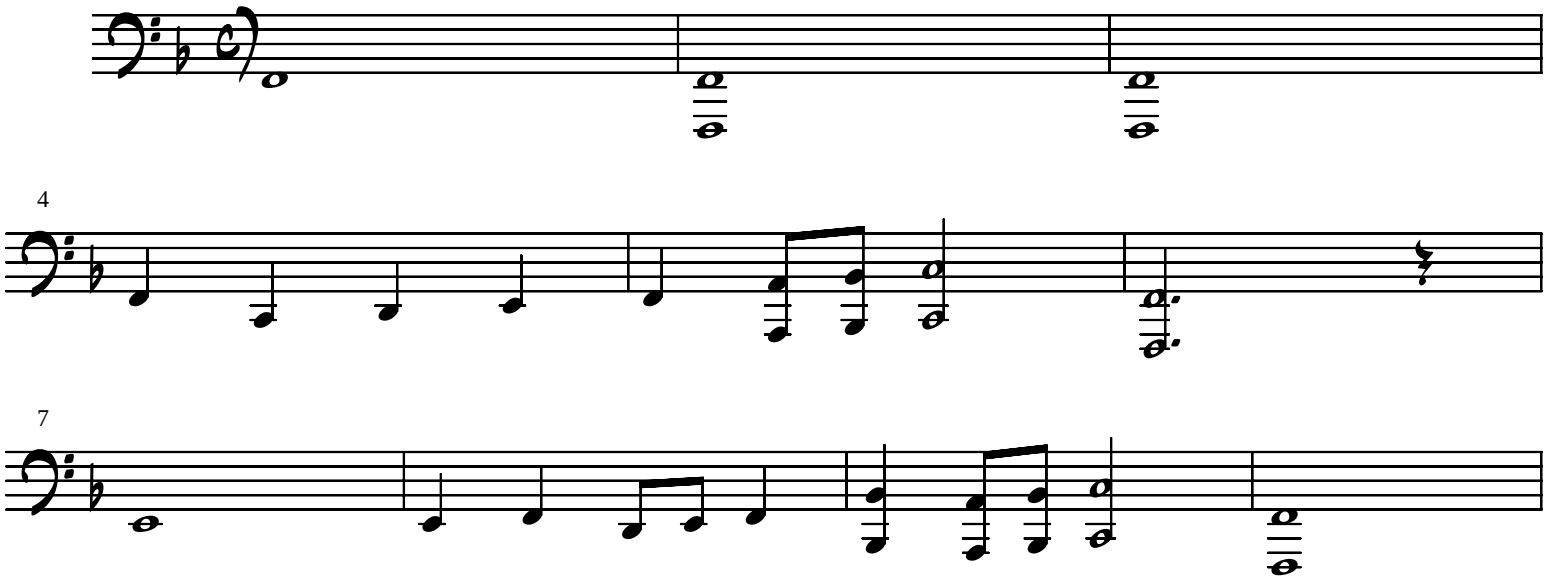
Arr. Castro