Horns in F 1-2

Chroale In F
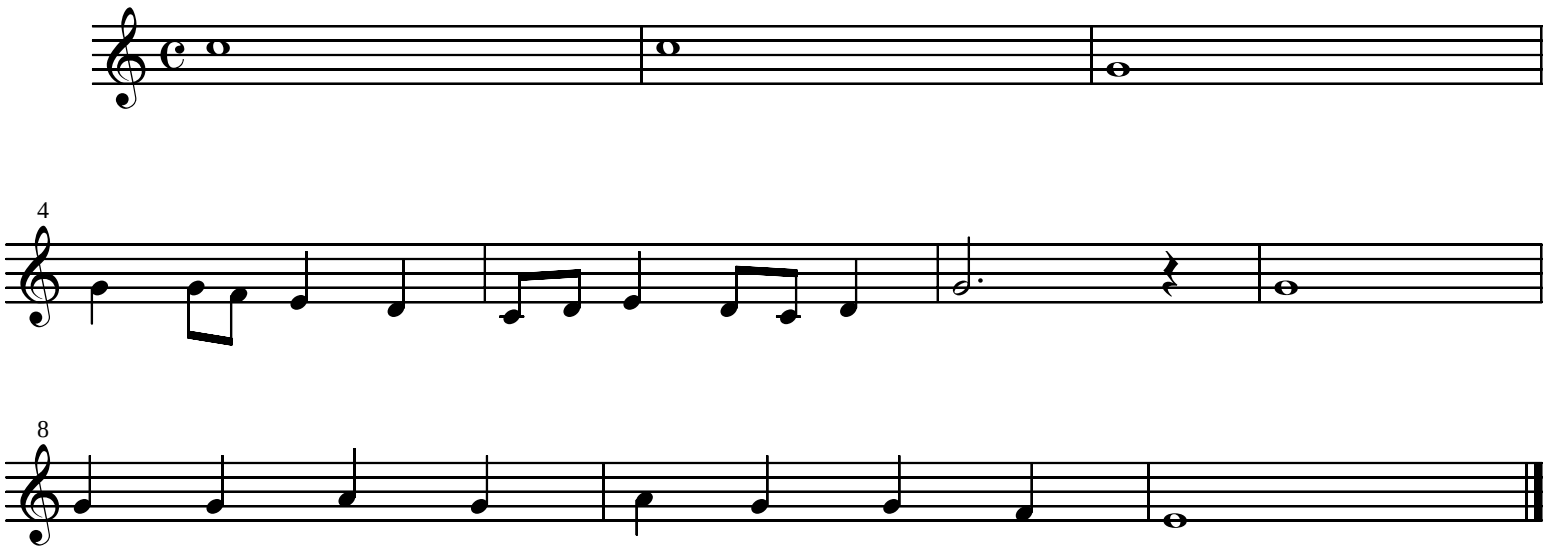
Arr. Castro